

B.C. LAND SURVEYOR'S - CERTIFICATE OF LOCATION

SHOWING LOCATION OF BUILDING PERIMETER ON
LOT 3, SECTION 34, TOWNSHIP 8, NWD, PLAN LMP4381
CITY OF SURREY

SCALE: 1: 750

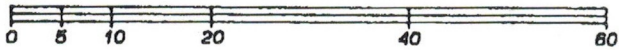

CIVIC ADDRESS: 9410 - 195th STREET, SURREY, B.C.

NOTE: ALL DIMENSIONS ARE SHOWN IN METERS.

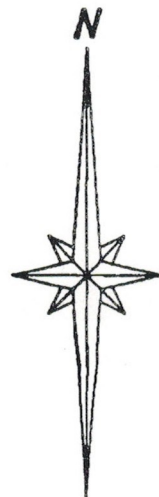

LOT 1

195th STREET

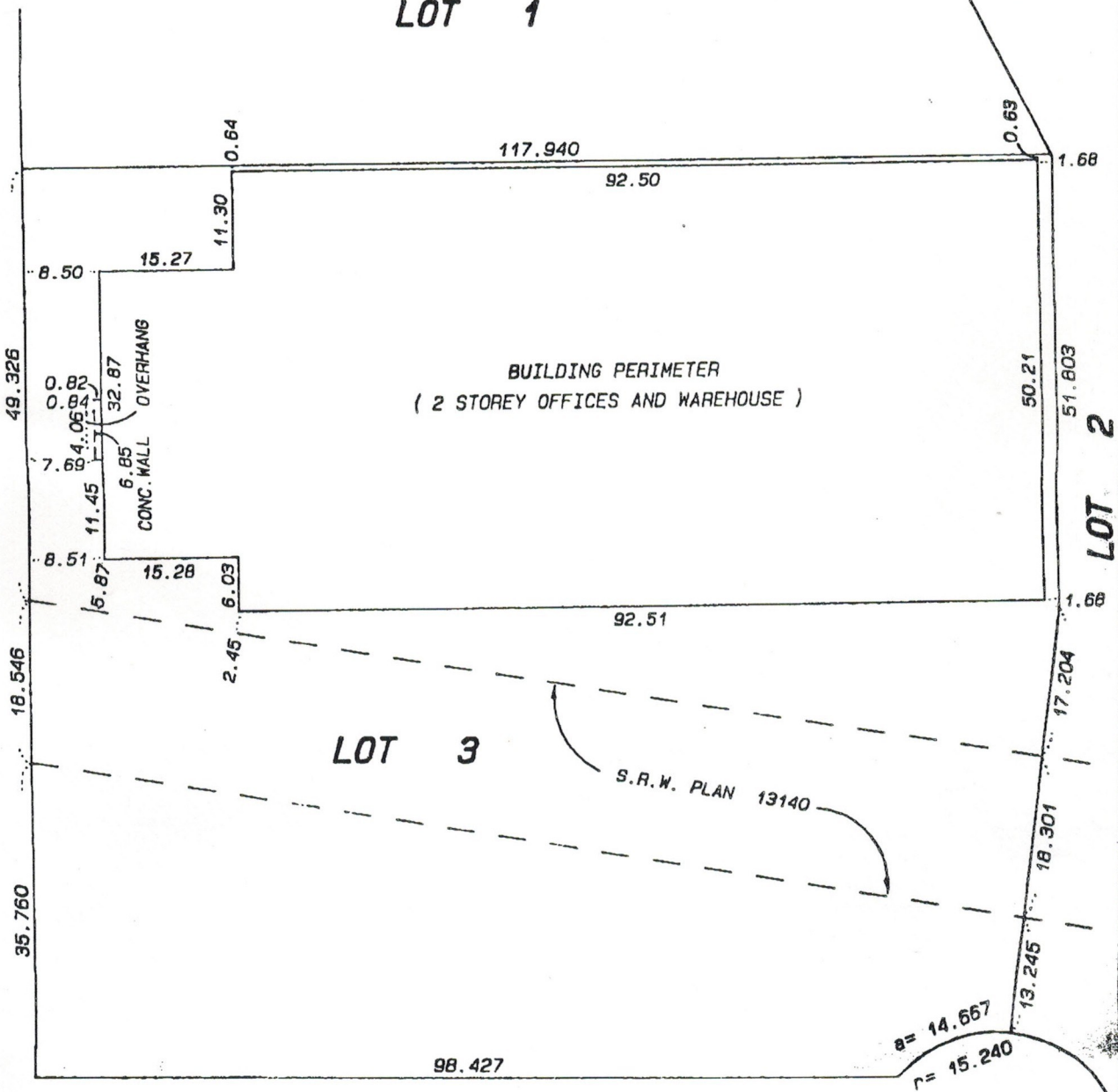

6

7

8

9

10